

Existing Side Elevation

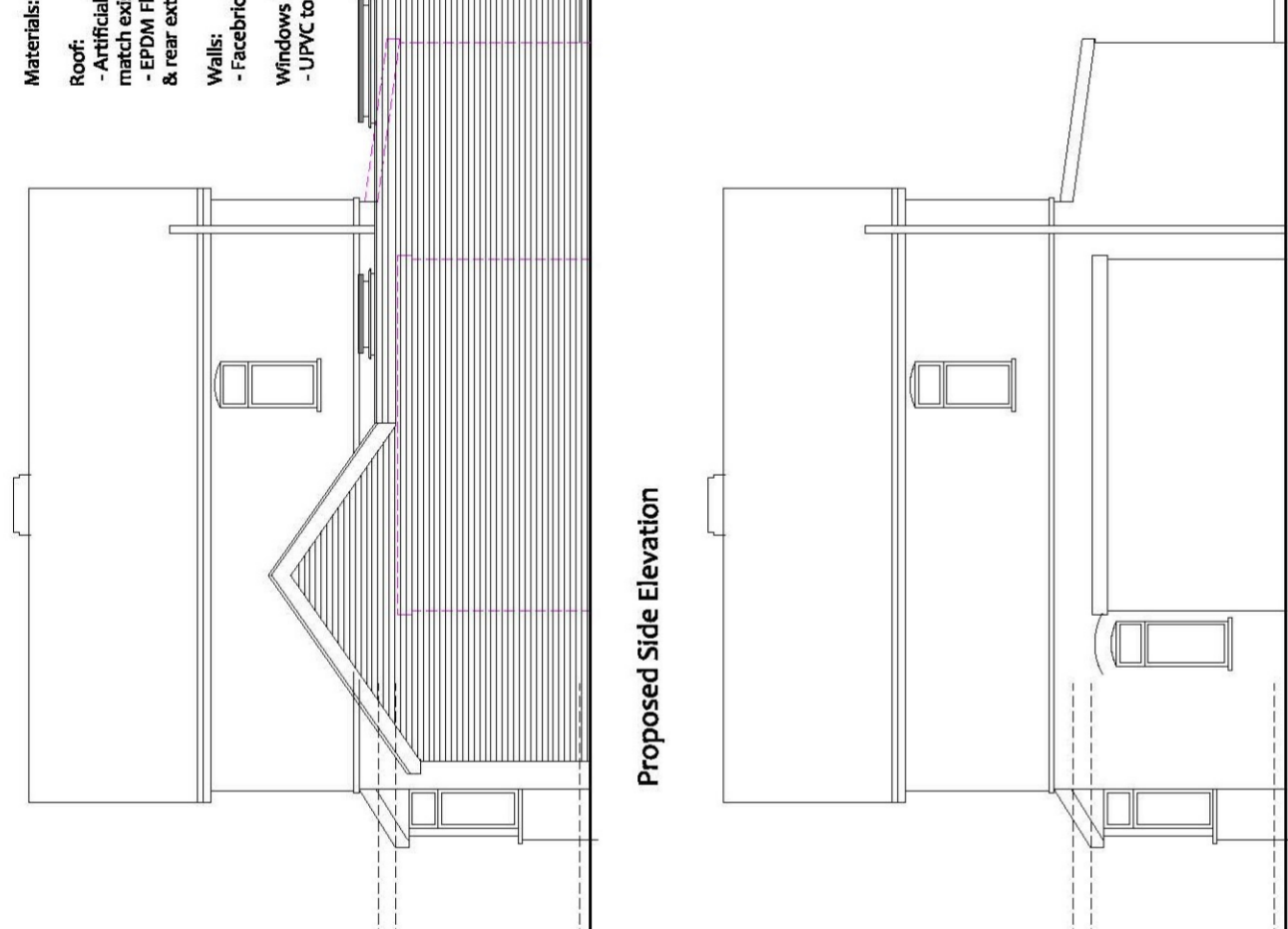

Existing Front Elevation



Existing Side Elevation

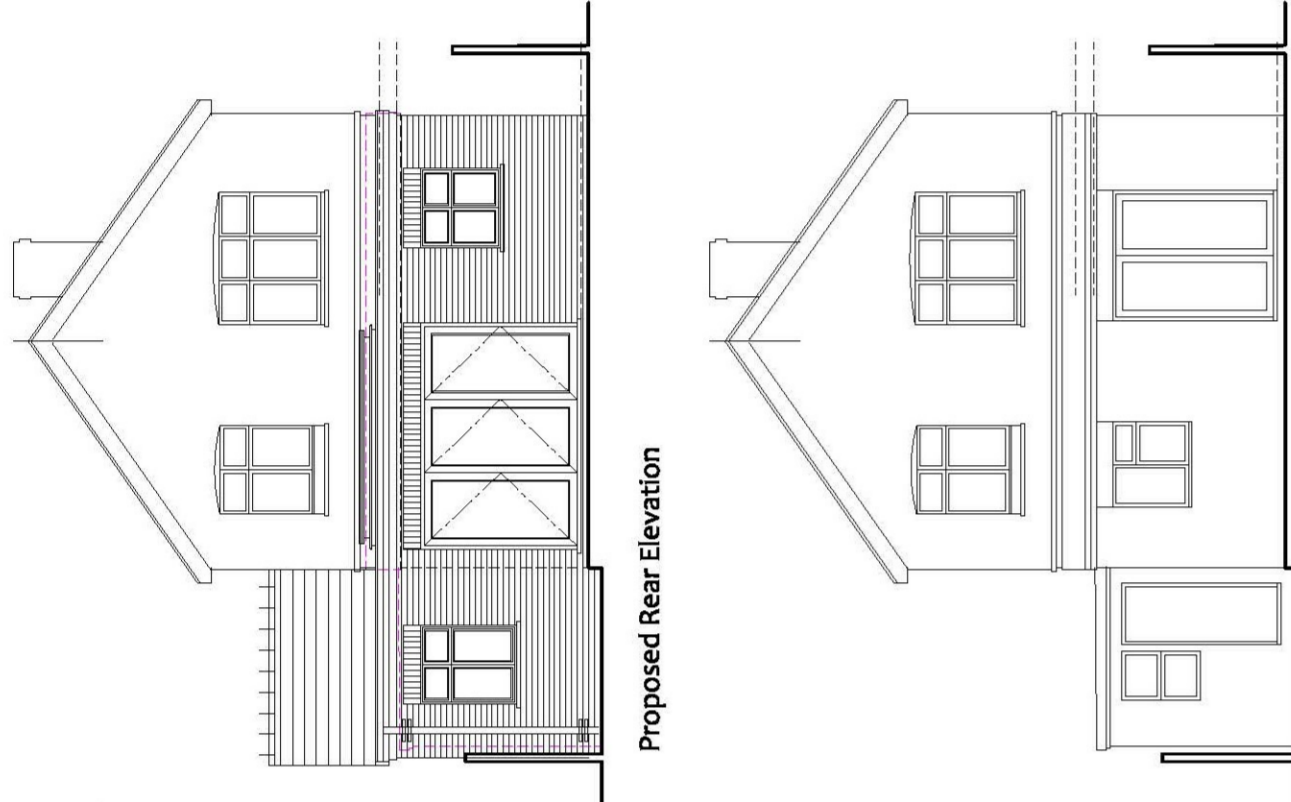

Existing Rear Elevation

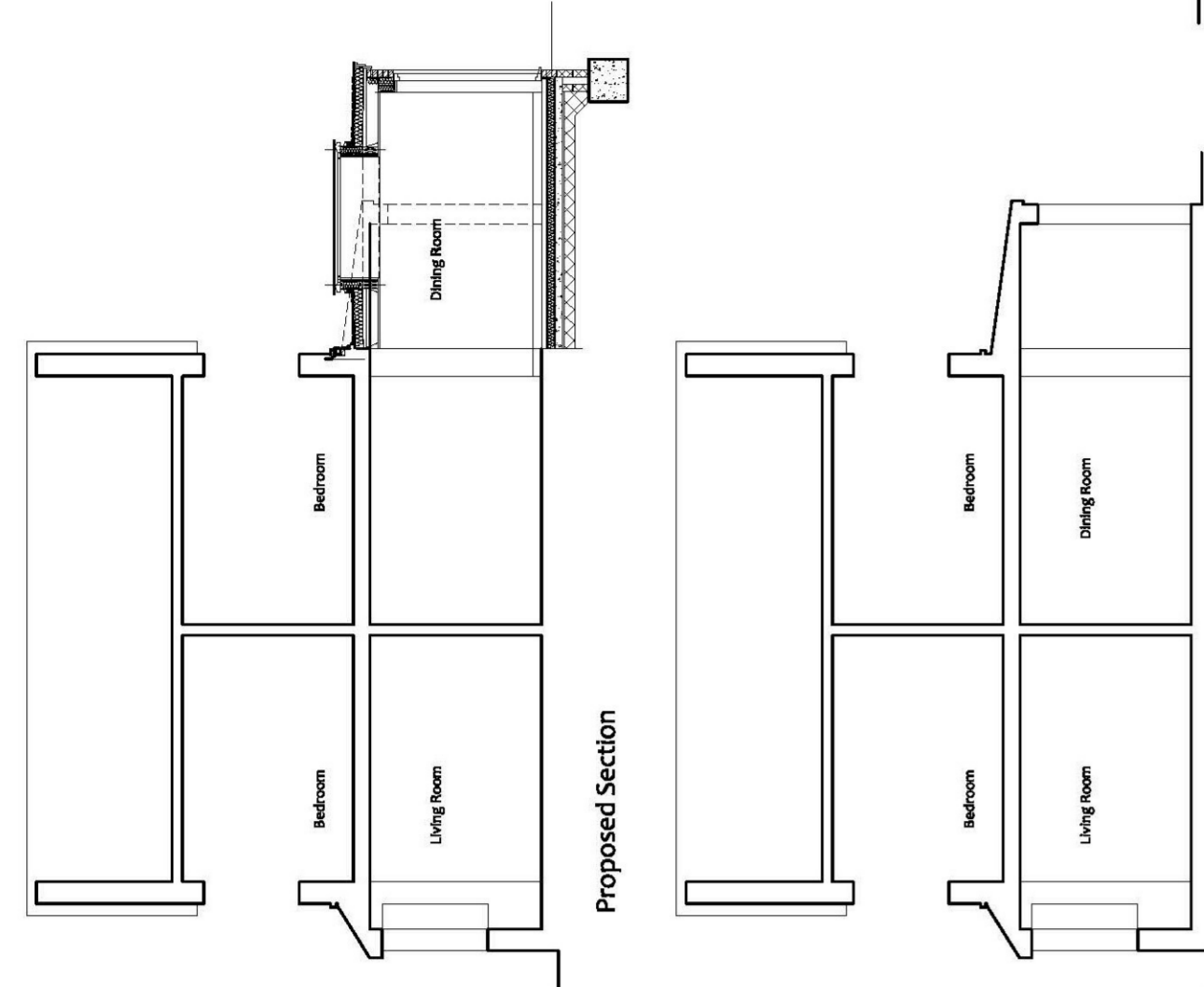

Existing Section

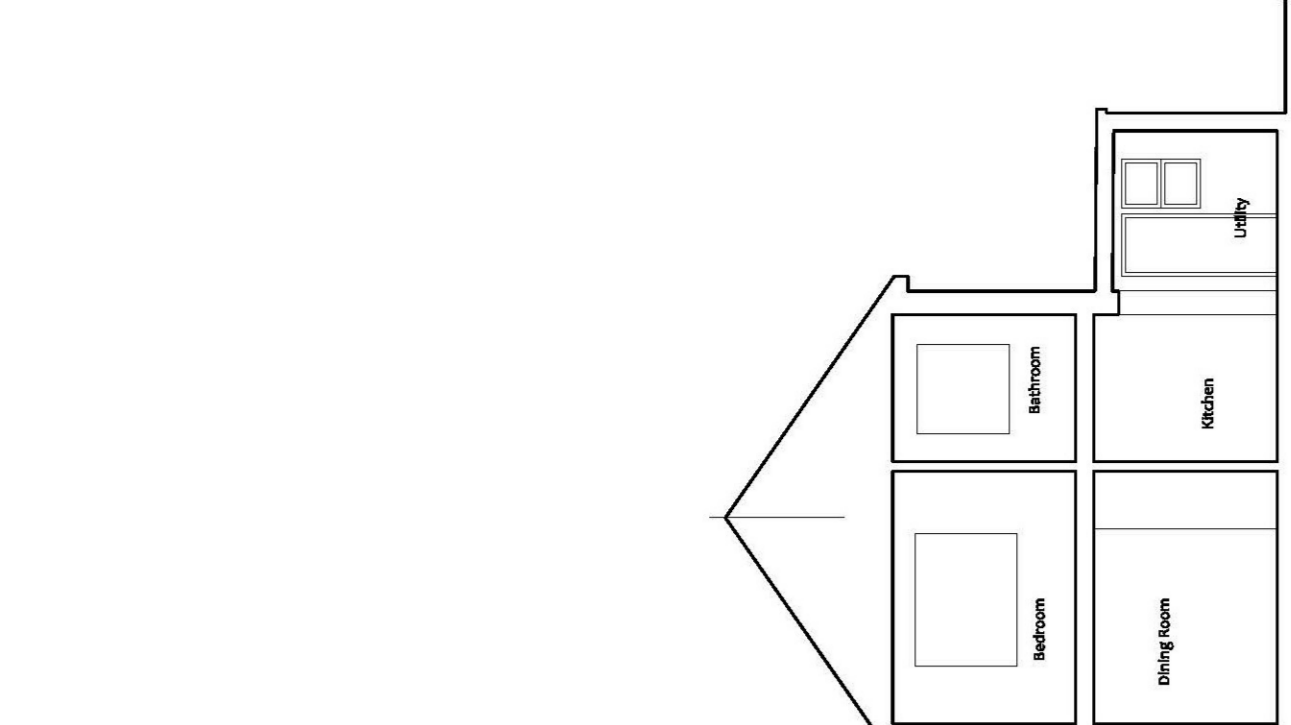

- Materials:
- Roof:
 - Artificial Slates to front pitched roof to
 - EPDM Flat roof 'lead grey' to part side
 - EPDM Flat roof 'lead grey' to part side
 - & rear extension
 - Walls:
 - Facebrick to match existing
 - Windows & Doors:
 - UPVC to match existing

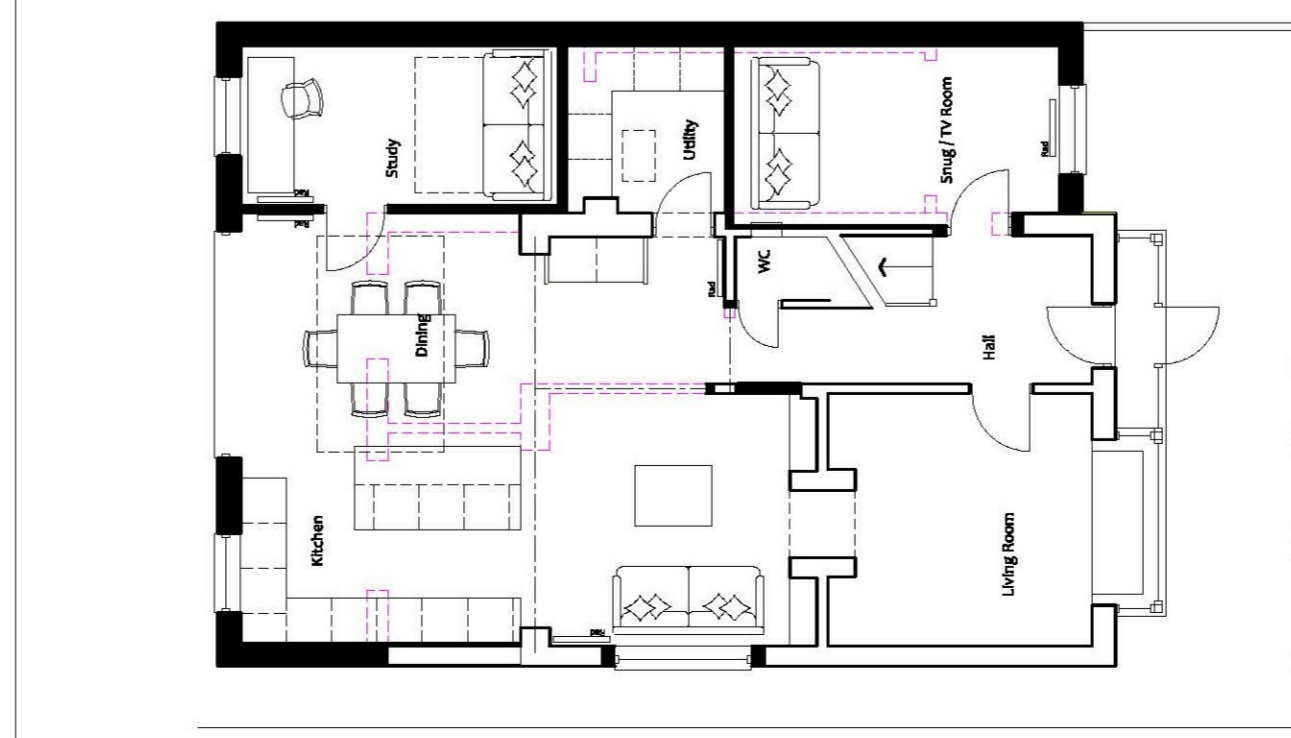

Existing Ground Floor Plan

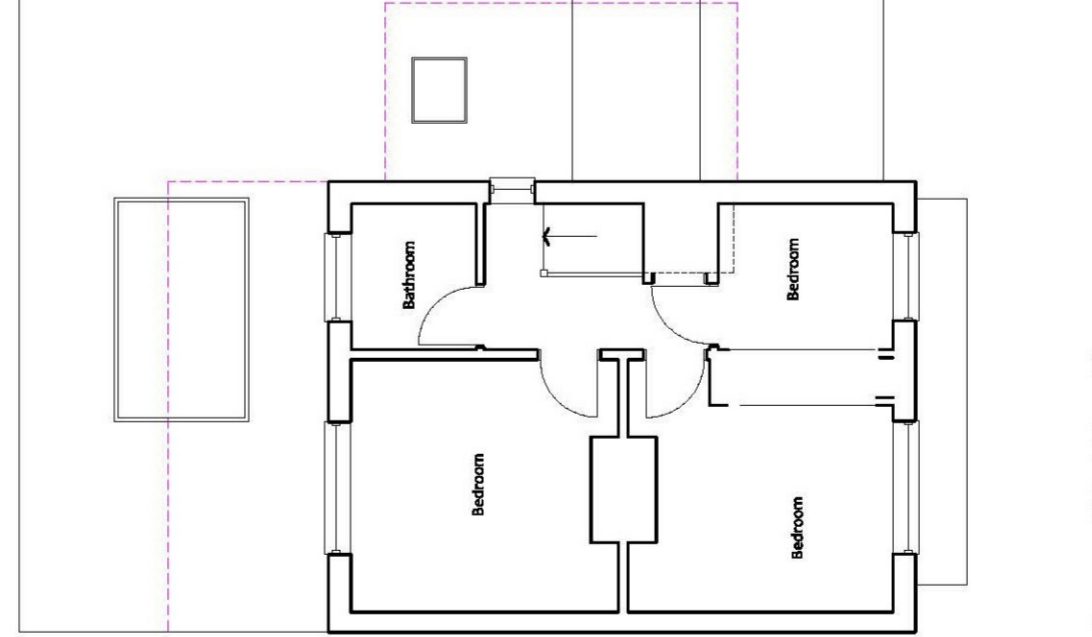

Existing First Floor Plan

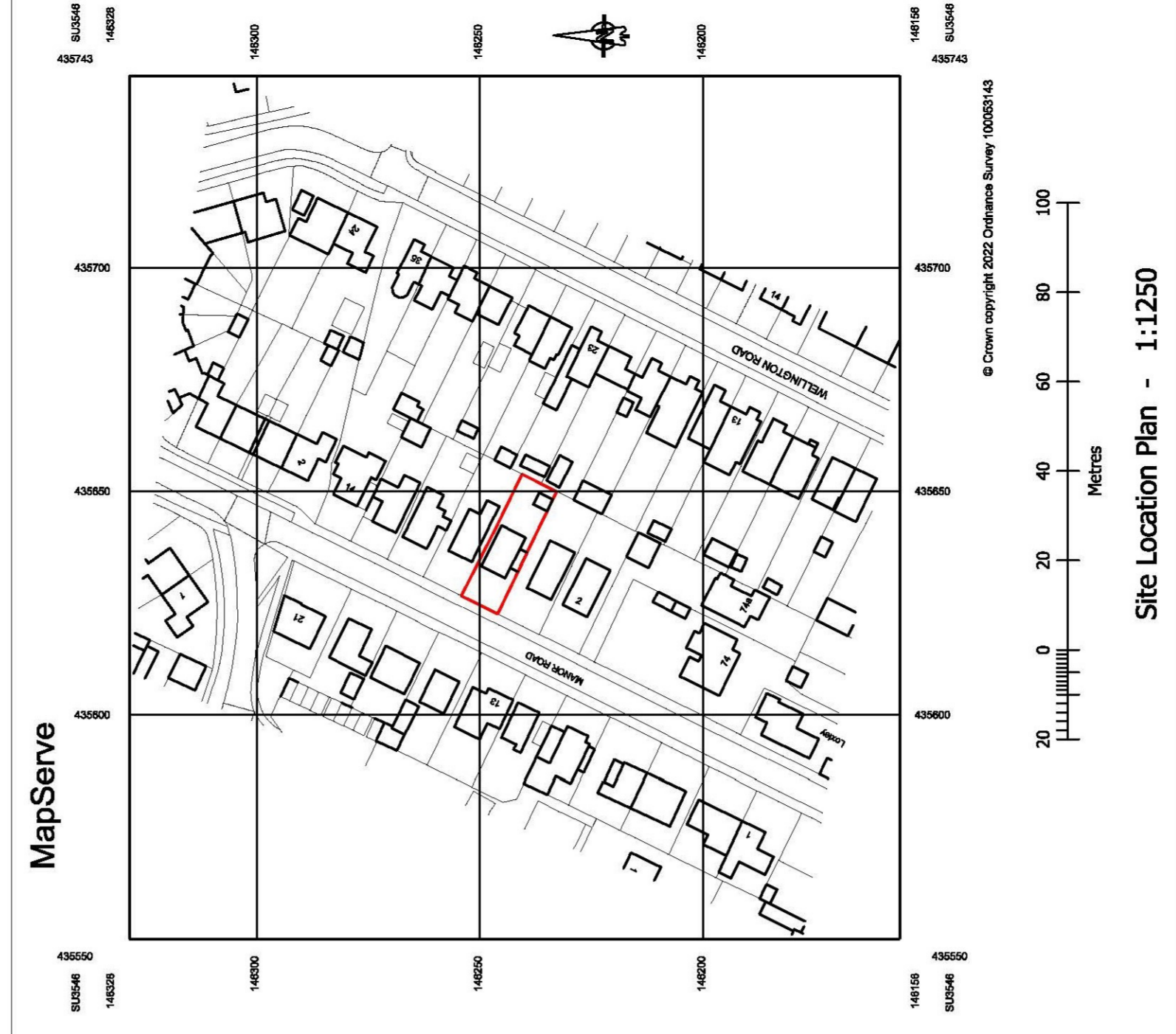
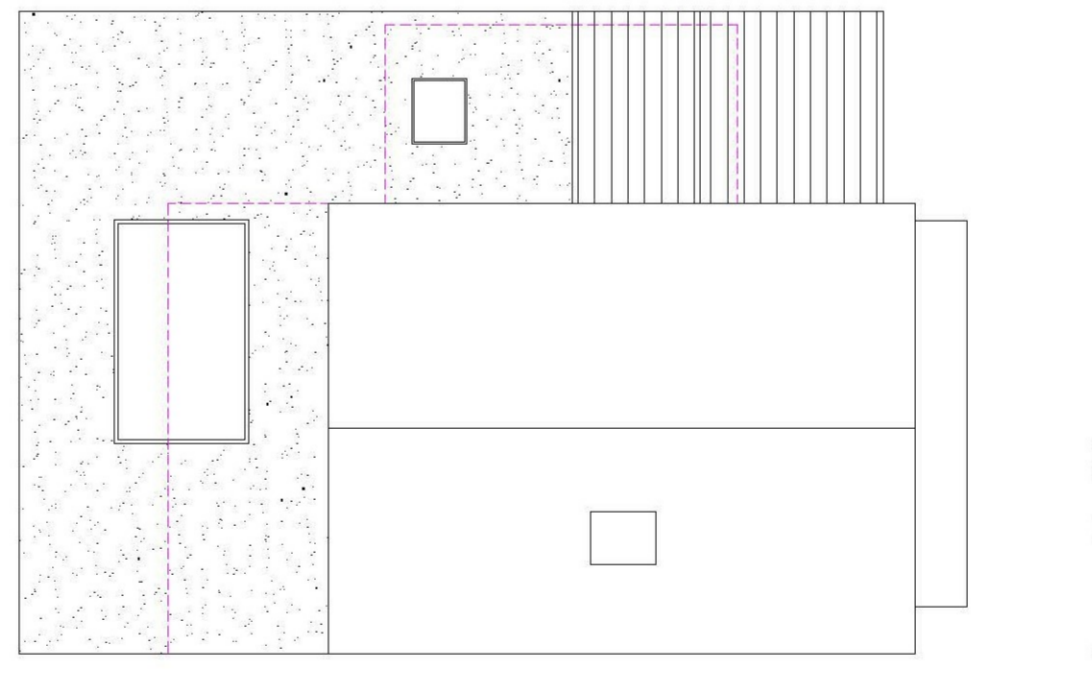

BUILDING DESIGN SERVICES
architectural services
1 Pelican House, New Street, Andover
SP10 1DR
T: 01264 333604

PROJECT: 6 MANOR ROAD,
ANDOVER
SP10 3JS

DRAWING: EXISTING & PROPOSED:
FLOOR PLANS & ELEVATIONS
SITE LAYOUTS

SCALE: 1:100, 1:200, 1:1250 @ A1 DATE: JAN 2022
DRWG NO: 1081 / 05

This Drawing is Copyright. It is the property of the Architect and is not to be reproduced, stored in a retrieval system, or transmitted in any form or by any means, electronic, mechanical, photocopying, recording, or otherwise, without prior permission. All dimensions to be checked on site prior to commencement. Any discrepancies to be brought to the attention of clients agent, immediately. All drawings to be made in accordance with relevant Engineering drawings. Full approval of any work as stated or unshown to be obtained by either Client or their relevant authority, Inspector.

PLANNING APPLICATION DRAWING